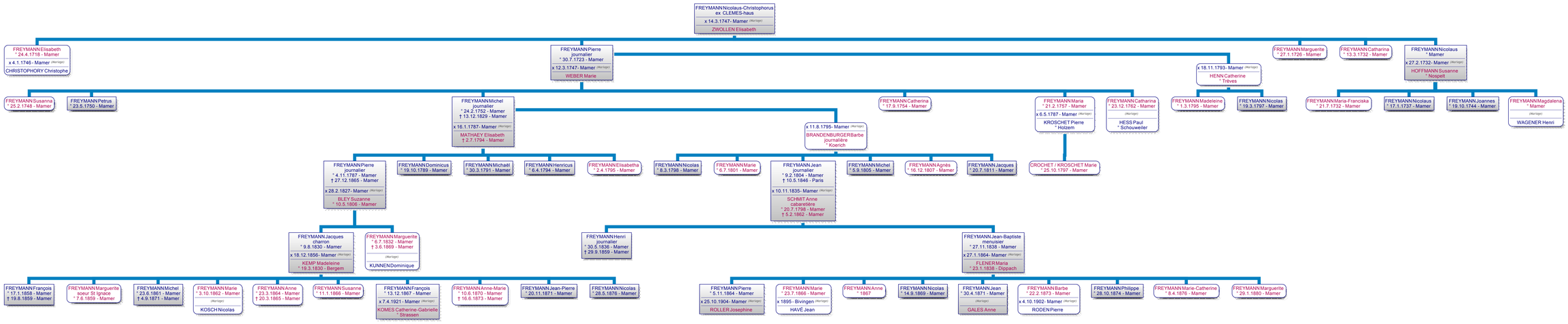Descendance de Nicolaus-Christophorus FREYMANN - Elisabeth ZWOLLEN, Mamer